God be with You Till we Meet Again
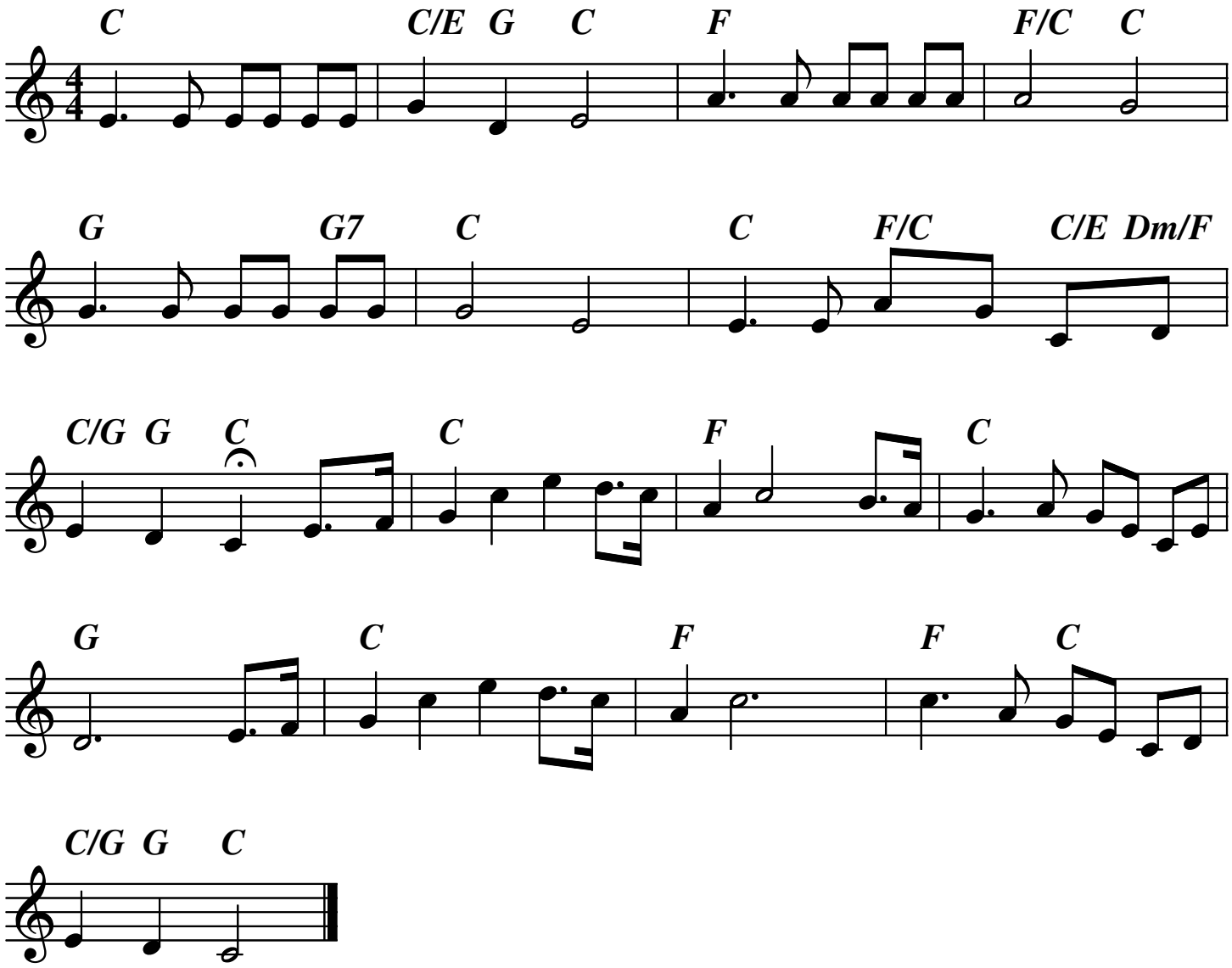
Jeremiah E. Rankin, William G. Tomer