Now the Day is Over
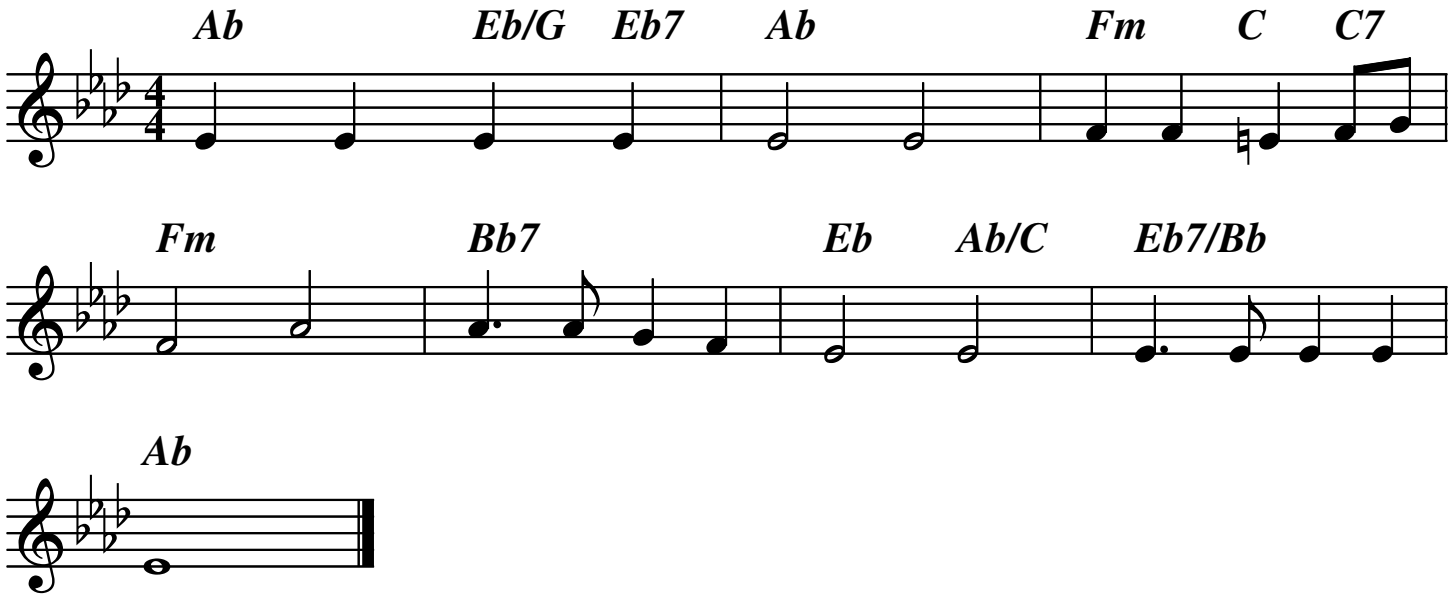
Joseph Barnby