Oh How Lovely was the Morning
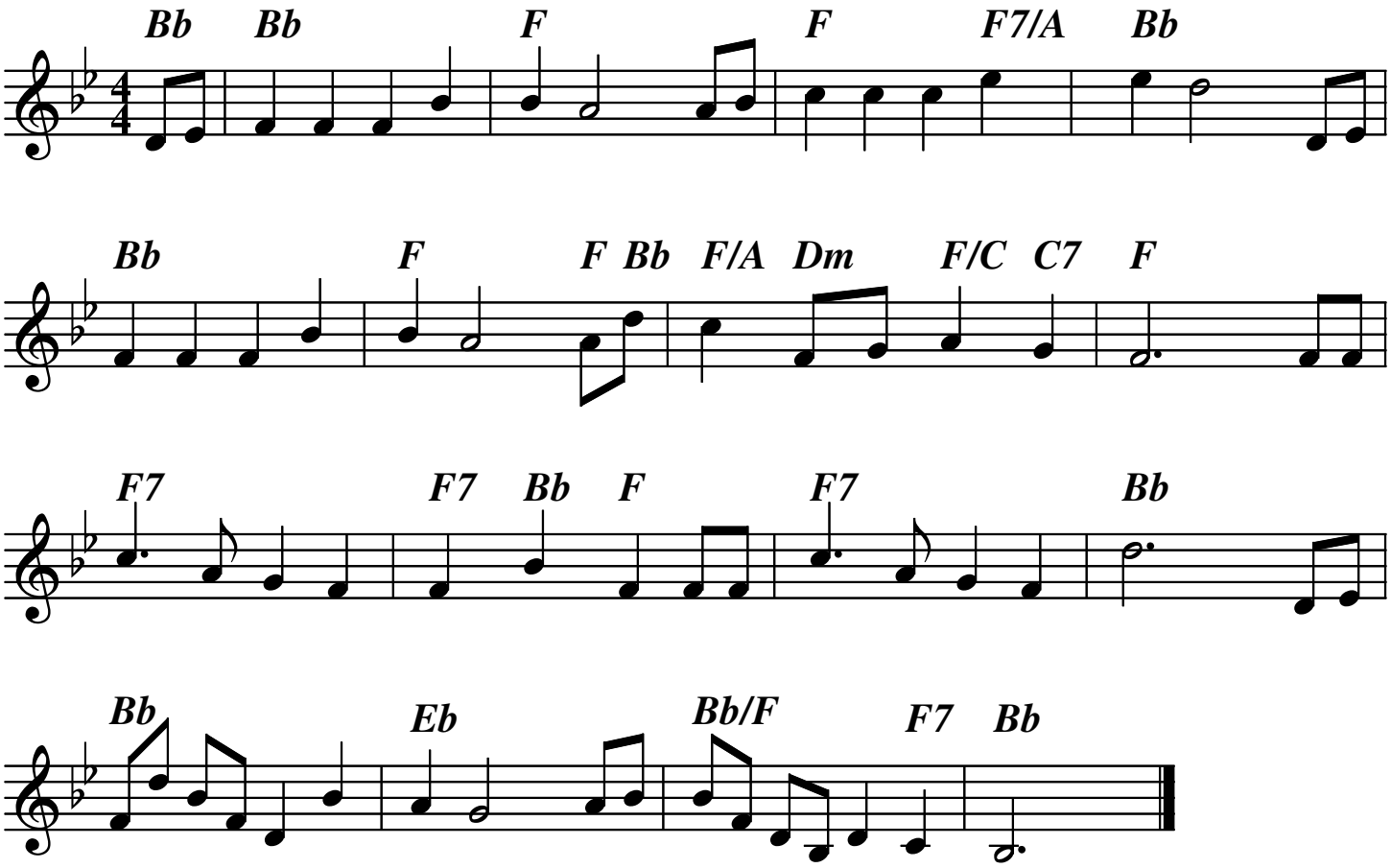
Manwaring, Pond